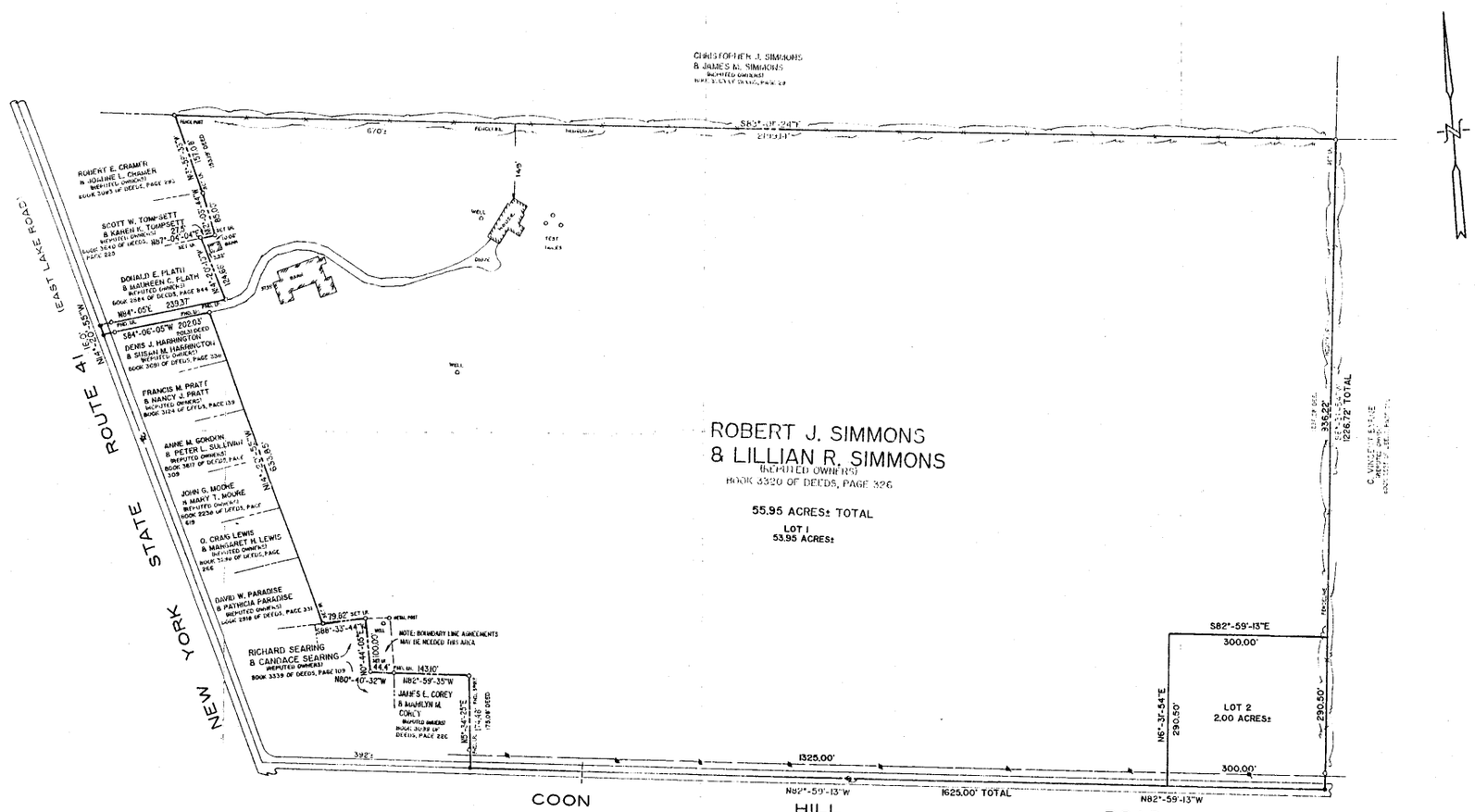

NOTE: REVISED 8-8-01
NOTE: REVISED 7-18-94
NOTE: Revised 3/24/93
NOTE: REVISED 4-21-93
NOTE: REVISED 10-21-92
NOTE: REVISED 9-28-92
NOTE: LOCATION OF PROPOSED HOUSE PER ROBERT SIMMONS, LOCATION OF PROPOSED SEPTIC & DESIGN BY OTHERS.
NOTE: REVISED 9-14-92
NOTE: THIS SURVEY BASED IN PART ON OCCUPATION
NOTE: ⊗——/——⊗ INDICATES POLES & OVERHEAD WIRES

SURVEY ORDER NO. 351-92	SCALE: 1" = 100'
	DATE: 7-8-92
	PART OF LOT: 44
	TOWN OF: SHANDAKEN
	COUNTY OF: ORANGE
	TAX NO. 35-1-25
	REF. NO. L.L.

TO: ROBERT J. SIMMONS & LILLIAN R. SIMMONS

I HEREBY CERTIFY THAT THIS MAP IS AN ACCURATE DELINEATION OF AN ACTUAL SURVEY MADE UNDER MY RESPONSIBLE SUPERVISION AND DIRECTION, SUBJECT TO ANY STATE OF FACTS AN ACCURATE AND UP TO DATE ABSTRACT OF TITLE MAY SHOW. UNAUTHORIZED ADDITION OR ALTERATION TO A SURVEY MAP BEARING A SEAL OF A LICENSED LAND SURVEYOR IS A VIOLATION OF SECTION 7209, SUBDIVISION 2 OF THE NEW YORK STATE EDUCATION LAW. UNDERSIGNED AFFIXES NO ABSTRACT SHOWN.

BY: P.L.S. 49110

NOT VALID UNLESS SEALED

DENKENBERGER & ASSOC.