



Property Highlights

- Owner will build to suit on all or portion of 40+ acre site
- Located in Woodard Industrial Park in the Town of Clay
- Approximately two miles from Exit 38 of New York State Thruway via Liverpool bypass
- Economic benefits available
- Located on bus route
- 12" Town of Clay water distribution
- 8" Onondaga County sewer on site
- Natural Gas available
- 13.5 kw sub station

Demographic	1 Mile	3 Miles	5 Miles
Population	7,054	51,119	110,406
Households	2,902	21,495	45,457
Average Income	\$60,137	\$70,156	\$66,118
Daytime Employees	3,290	21,459	47,631
Source			
Traffic Counts			
Morgan Road			14,008 AADT
Source: NYS DOT 2011			

For more information, please contact:

George W. Lee
Real Estate Salesperson
 315.445.8527(o) 315.439.3759(c)
 glee@pyramidbrokerage.com

5786 Widewaters Pkwy, P.O. Box 3
 Syracuse, New York 13214
 phone: +1 315 445 1030
 pyramidbrokerage.com

Independently Owned and Operated / A Member of the Cushman & Wakefield Alliance
 Cushman & Wakefield Copyright 2015. No warranty or representation, express or implied, is made to the accuracy or completeness of the information contained herein, and same is submitted subject to errors, omissions, change of price, rental or other conditions, withdrawal without notice, and to any special listing conditions imposed by the property owner(s). As applicable, we make no representation as to the condition of the property (or properties) in question.

FOR LEASE

7526 Morgan Road

Liverpool, New York 13090

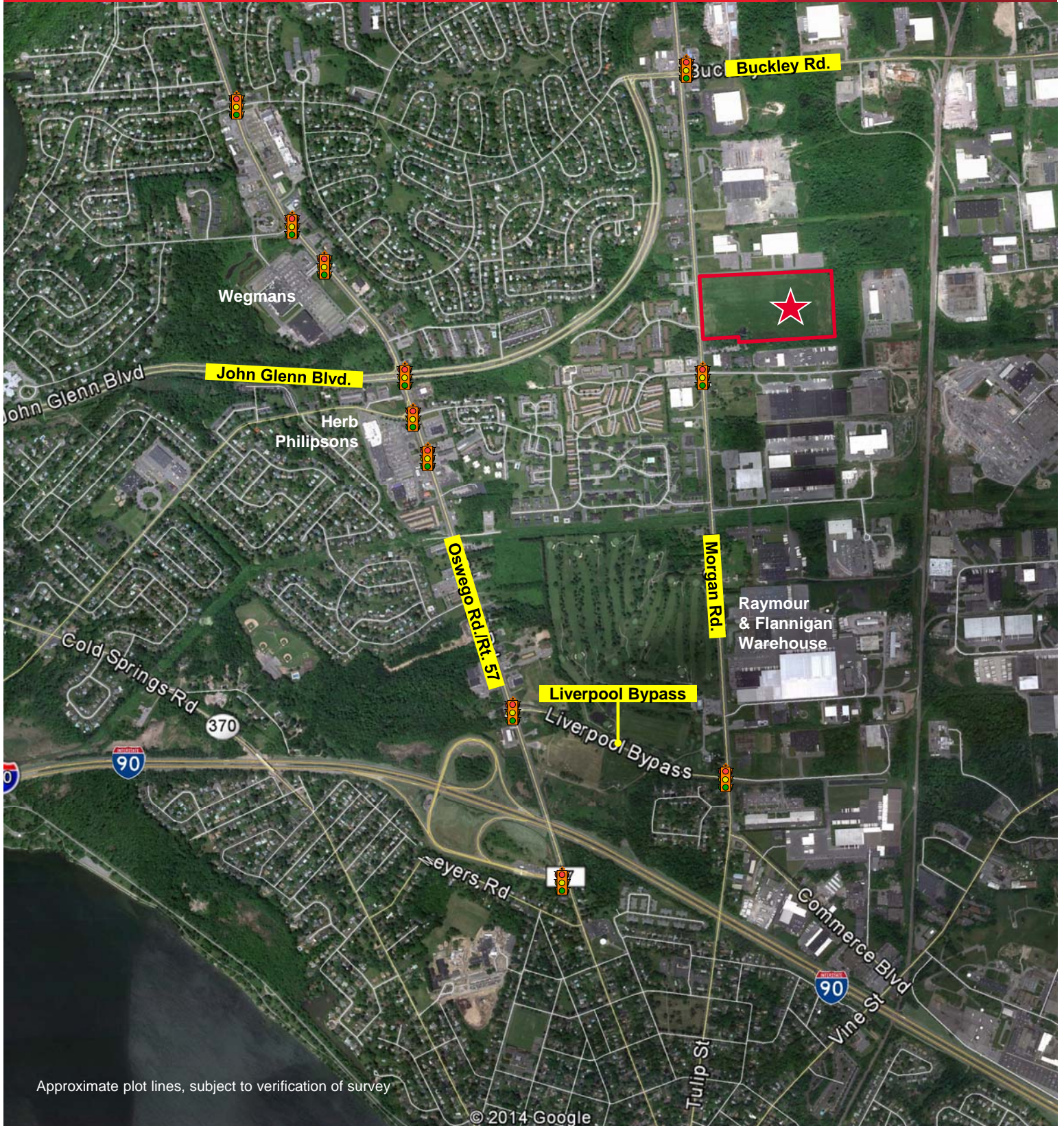

Approximate plot lines, subject to verification of survey

© 2014 Google