



11.0± Acres Available

Property Highlights

- 354' frontage on West Genesee Street
- Zoned Residential 1
- Excellent development opportunity
- Located in the Westhill School District
- Situated in the Town of Geddes
- Approximately one mile from Fairmount Fair (Target, Wegmans, Bed, Bath & Beyond, Petsmart and many more) and Delta Sonic
- Easy access to I-690/Rt. 695 entrance/exit ramp

Demographic	1 Mile	3 Miles	5 Miles
Population	11,014	59,622	185,146
Households	4,777	24,799	73,759
Average Income	\$79,831	\$67,856	\$59,671
Daytime Employees	2,801	26,514	121,891
Source: ESRI Business Analyst 2018			

Traffic Counts	
West Genesee Street	21,797 AADT
Route 5/Rt. 695 Ramp	18,160 AADT
Source: NYS DOT 2015	

For more information, please contact:

Elaina Pirro
Real Estate Salesperson
+1 315.445.8520
epirro@pyramidbrokerage.com

5786 Widewaters Pkwy, P.O. Box 3
Syracuse, New York 13214
phone: +1 315 445 1030
pyramidbrokerage.com

Independently Owned and Operated / A Member of the Cushman & Wakefield Alliance
Cushman & Wakefield Copyright 2015. No warranty or representation, express or implied, is made to the accuracy or completeness of the information contained herein, and same is submitted subject to errors, omissions, change of price, rental or other conditions, withdrawal without notice, and to any special listing conditions imposed by the property owner(s). As applicable, we make no representation as to the condition of the property (or properties) in question.

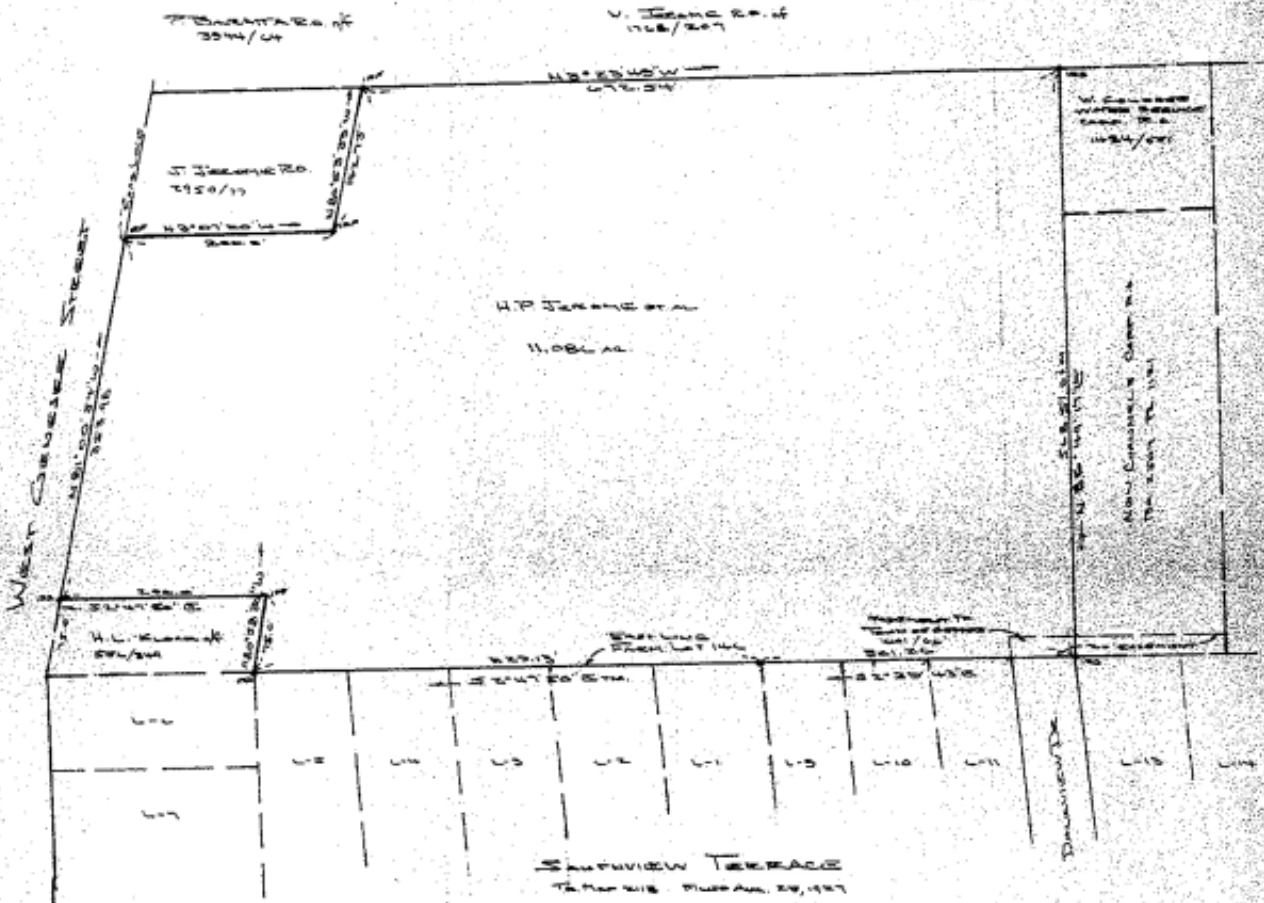

THE UNDERSIGNED SURVEYOR HEREBY CERTIFIES THAT THIS IS AN ACCURATE AND UP-TO-DATE SURVEY OF THE ABOVE DESCRIBED PROPERTY, SUBJECT TO ANY EASES OR RIGHTS WHICH MAY BE SHOWN ON THE ABSTRACT OF TITLE WHICH SHOWS SINCE THE DATE OF THE SURVEY.



PARCEL OF LAND
PART OF FL. 146 TOWN OF GORDES
ONONDAGA CO. NEW YORK

ROBERT C. GODEVE
 PROFESSIONAL LAND SURVEYOR
 1000 W. Genesee Street
 Syracuse, N.Y. 13219
 (315) 486-1999

REVISIONS

DATE 1-24-1998

SCALE 1"=100'

PROJECT NO. 25021-A