

FOR SALE OR LEASE

8302 Oswego Road

Liverpool, New York 13090



Office – New Construction



2,800± SF Energy Efficient Building

Property Highlights

- High visibility, high traffic location
- Ideal for office/medical uses
- Landlord will build to suit tenant requirements
- Close to Route 481, Route 31, and I-90 (NYS Thruway)
- 100% electric building
- Energy efficient heat pump and cooling system
- Building has a backup generator
- Ample parking and can be expanded
- ADA compliant building
- Lease price includes snowplowing and landscaping
- Basement available for storage
- Alarm system in building

Contact

GARY G. COTTET
 Associate Real Estate Broker
 +1 315 445 8529
 gcottet@pyramidbrokerage.com

MARK AUSTIN
 Real Estate Salesperson
 +1 315 445 8538
 maustin@pyramidbrokerage.com

5845 Widewaters Pkwy, Suite 200
 East Syracuse, New York 13057
 +1 315 445 1030
 pyramidbrokerage.com

Demographic	1 Mile	3 Miles	5 Miles
Population	8,600	34,209	76,691
Households	3,593	14,008	32,674
Average H.H. Income	\$107,585	\$119,900	\$106,879
Daytime Employees	2,876	10,398	28,522

Source: ESRI Business Analyst 2023

Traffic Counts

Oswego Road (Route 57)	13,205 AADT
------------------------	-------------

Source: NYS DOT 2019

FOR SALE OR LEASE

8302 Oswego Road | Liverpool, New York



Independently Owned and Operated / A Member of the Cushman & Wakefield Alliance

Cushman & Wakefield Copyright 2022. No warranty or representation, express or implied, is made to the accuracy or completeness of the information contained herein, and same is submitted subject to errors, omissions, change of price, rental or other conditions, withdrawal without notice, and to any special listing conditions imposed by the property owner(s). As applicable, we make no representation as to the condition of the property (or properties) in question.

FOR SALE OR LEASE

8302 Oswego Road | Liverpool, New York

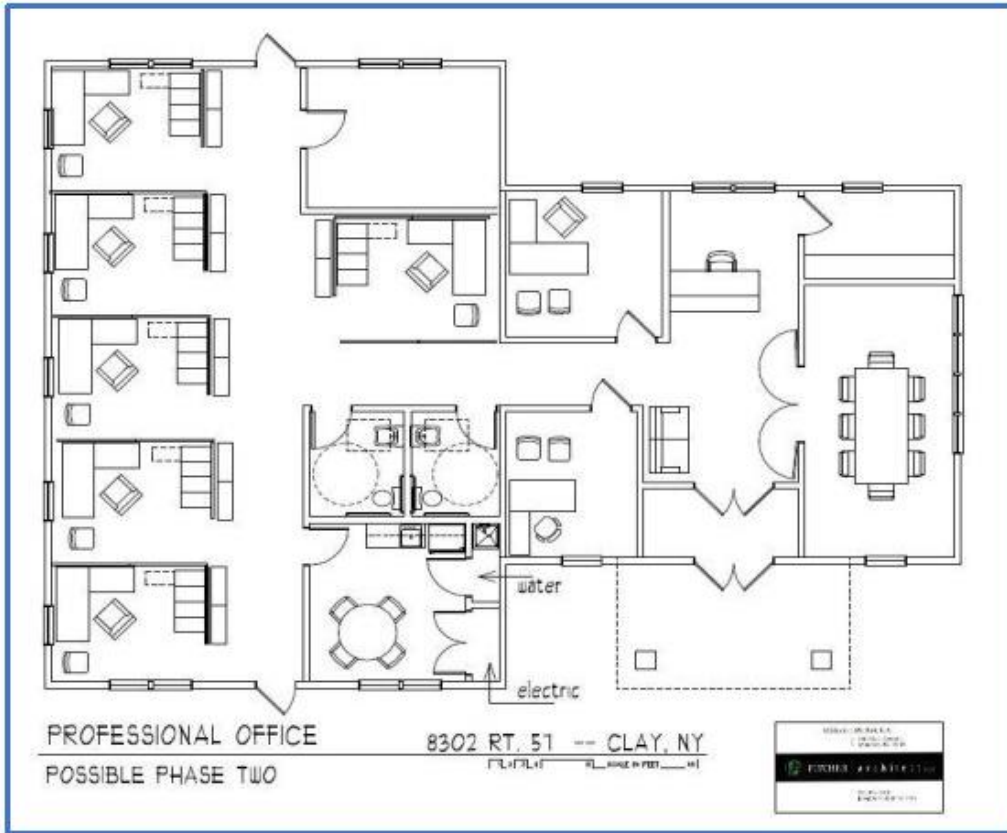

Possible Layout Scenerios – Illustrative Only

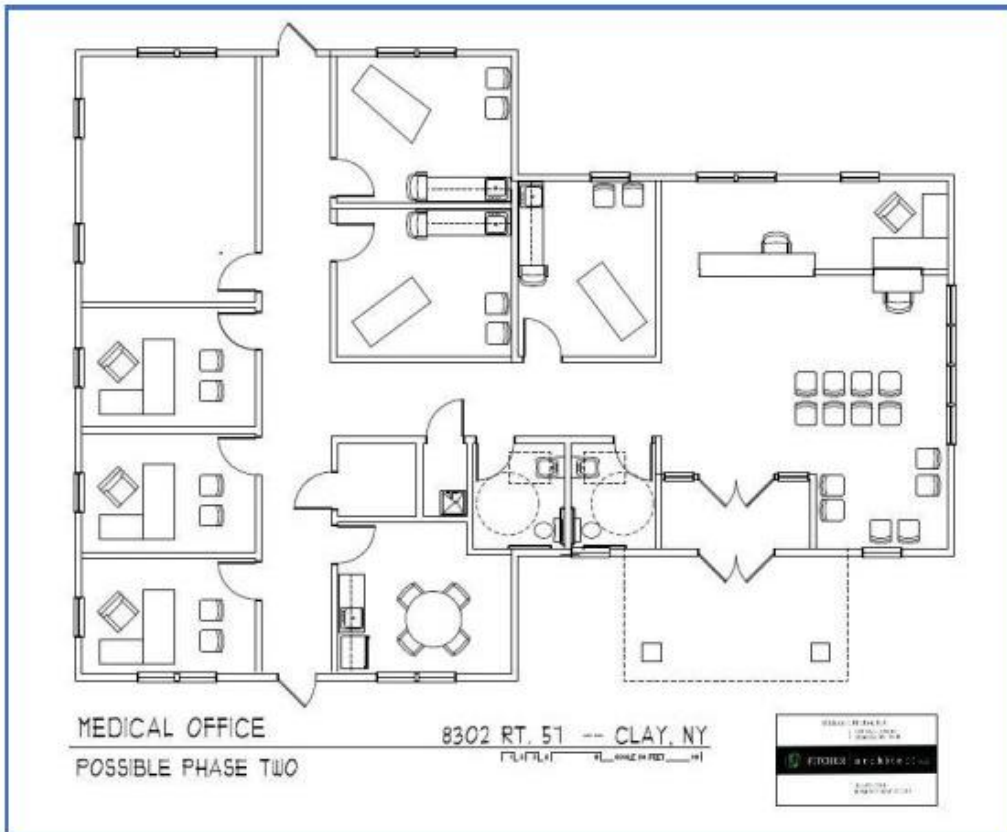

FOR SALE OR LEASE

8302 Oswego Road | Liverpool, New York

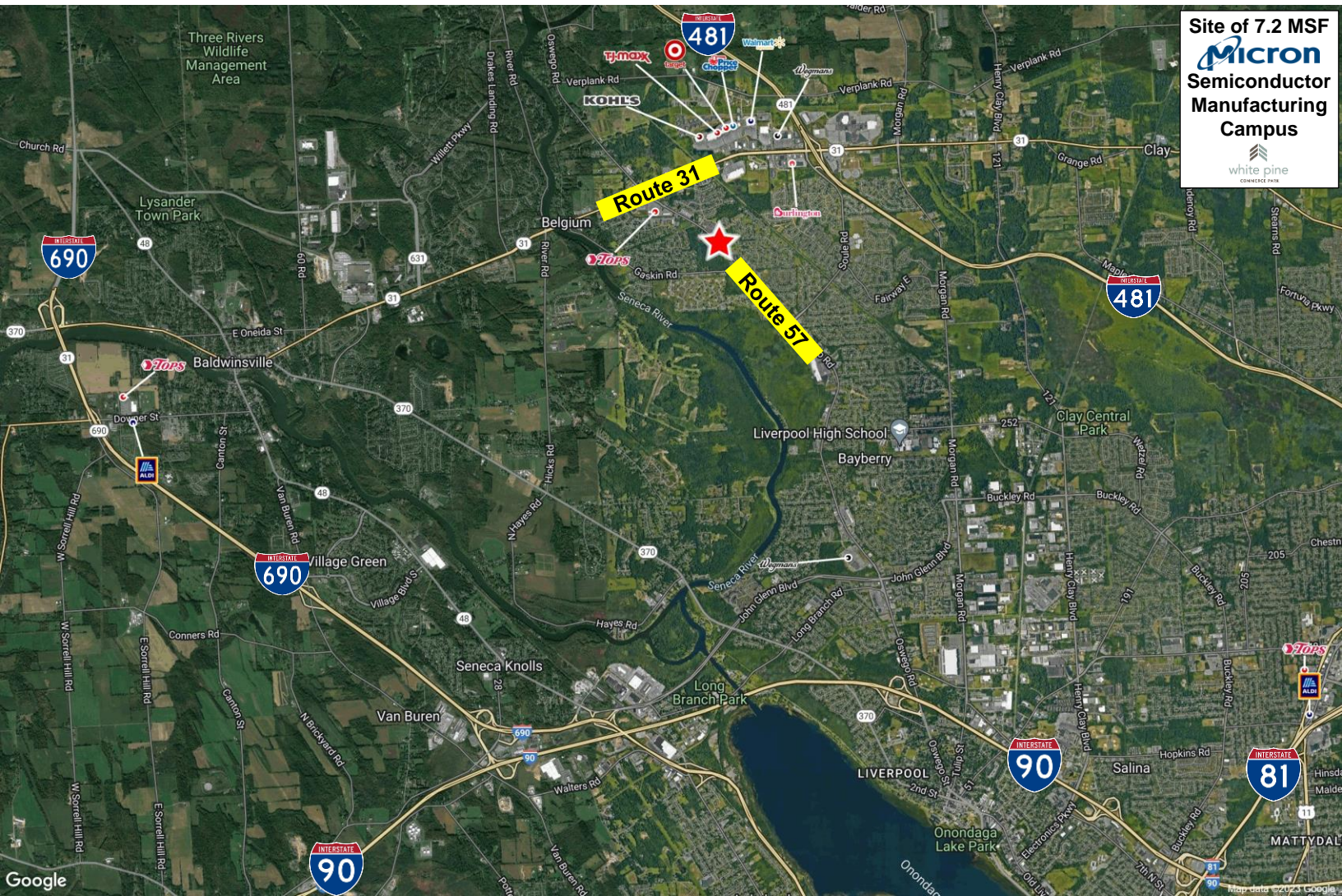

Site of 7.2 MSF
Micron
Semiconductor
Manufacturing
Campus
white pine
CONSTRUCTION PARTNER